

MANLY UNDERWATER WORLD SYDNEY

Project cost (excluding land) approx. = A\$ 14 million

First Year Visitation = 650,000 visitors

Features:

- One main circular display tank (40.5m diameter)
- 60m long acrylic tunnel.
- 85m long moving walkway
- A range of smaller fish tanks and exhibits.
- Seal show and pool on upper level.
- Theatre and class room.
- Souvenir shop
- Fast food restaurant.
- Jetty.

Project completed in 1988, as a major refurbishment of the old existing aquarium. Construction carried out behind extensive sheet pile walls to hold back the sea.

M.J. MURPHY LTD INVOLVEMENT

Principal Designer (Architectural and Engineering) including design of the acrylic tunnel, and acrylic windows.



M.J. MURPHY LTD
CIVIL & STRUCTURAL ENGINEERS
ARCHITECTURAL DESIGNERS

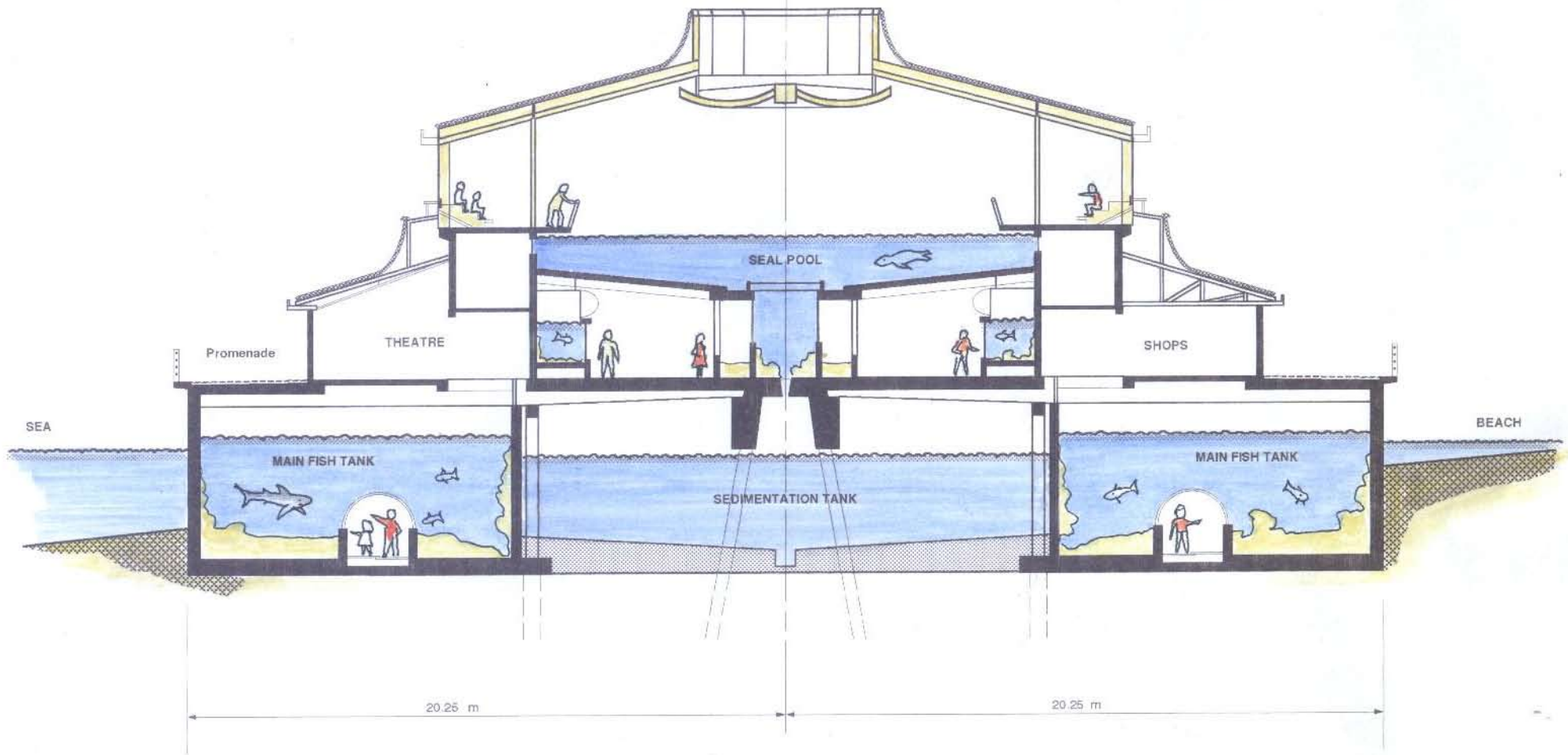

MANLY UNDERWATER WORLD - SYDNEY